

# NEW

# Aplus SOFTWARE

Since 1983

## Payroll Version 2019

### Aplus PR19 Payroll Features

- Maintain Employee Personal records and salary details
  - Automatic wages calculation for monthly and half-monthly
  - Cater for hourly / daily / monthly / job rate
  - Annual / Sick Leave maintenance
  - Pre-set allowance entitlement
  - Pre-set schedule or fixed deduction
  - Borang PCB / TP1/TP3/TP2 (1/2019) SETUP
  - Automatic Monthly Tax Deduction (MTD/PCB) calculation based on latest 2019 specification set by LHDN
  - Automatic calculation of EPF contribution
  - Automatic calculation of SOCSO contribution
  - Automatic calculation of EIS/SIP contribution
  - Provide for monthly e-filing of EPF Form A and payment of EPF via e-banking
  - Provide for monthly e-filing of SOCSO contribution and payment via e-banking
  - Provide for monthly e-filing of LHDN CP39 and tax payment via e-banking
  - HRDF option
  - Export to MS Excel, CSV, PDF and text file format \*
  - Interface with Aplus Time Attendance System \*
  - Payroll data integrated with Aplus Accounting series\*
- \* Optional

We help you with Compulsory e-filing Requirement for

EPF Borang A  
 SOCSO Borang 8A  
 EIS/SIP Borang  
 Income Tax-Borang E  
 CP8D, EA  
 PCB (CP39, CP38)  
 HRDF

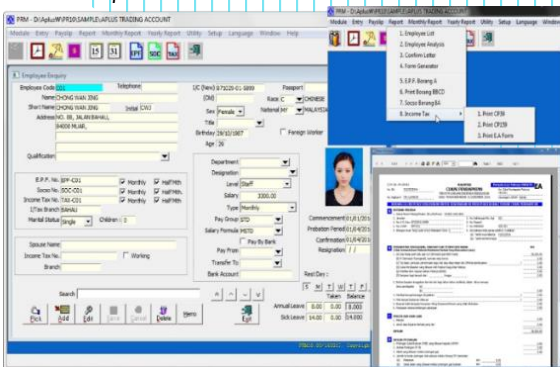

## PR19/10e

Multi-company  
Single user

# RM 499.00

\*Terms & Conditions apply.

## No more penalties!

\*Price quoted excludes training & support fee.

LIKE US ON FACEBOOK!



Distributed by : OE Business Software Consulting (MA0106576-P)

<http://www.oebiz.com.my/>

Developed by : Aplus Software Sdn. Bhd.(460526-U)

A14-7 Blok A Bukit Pandan 2 No.10 Jalan 1/9 1B  
Off Jalan Perdana 3/1 Pandan Perdana 55300 Kuala Lumpur.

Tel : 03-9274 2858 Fax : 03-9274 3858

E-mail : [support@applus.com.my](mailto:support@applus.com.my)

Website : [www.applus.com.my](http://www.applus.com.my)

Facebook : [www.facebook.com/applussoftware](http://www.facebook.com/applussoftware)

## 012-2865800

## 016-6680238



\*Offer valid until 28<sup>th</sup> February 2019.