

NEW

Aplus SOFTWARE

Since 1983

Payroll Version 2018

Aplus PR10 Payroll Features

- Maintain Employee Personal records and salary details
 - Automatic wages calculation for monthly and half-monthly
 - Cater for hourly / daily / monthly / job rate
 - Annual / Sick Leave maintenance
 - Pre-set allowance entitlement
 - Pre-set schedule or fixed deduction
 - Borang PCB / TP1/TP3/TP2 (1/2018) SETUP
 - Automatic Monthly Tax Deduction (MTD/PCB) calculation based on latest 2017 specification set by LHDN
 - Automatic calculation of EPF contribution
 - Automatic calculation of SOCSO contribution
 - Automatic calculation of EIS/SIP contribution
 - Provide for monthly e-filing of EPF Form A and payment of EPF via e-banking
 - Provide for monthly e-filing of SOCSO contribution and payment via e-banking
 - Provide for monthly e-filing of LHDN CP39 and tax payment via e-banking
 - HRDF option
 - Caters for all banking institutes *
 - Export to MS Excel, CSV, PDF and text file format *
 - Interface with Aplus Time Attendance System *
 - Payroll data integrated with Aplus GST Accounting series
- * *Optional*

We help you with **Compulsory e-filing Requirement** for

EPF Borang A
 SOCSO Borang 8A
 EIS/SIP Borang
 Income Tax-Borang E
 CP8D, EA
 PCB (CP39, CP38)
 HRDF

No more penalties!

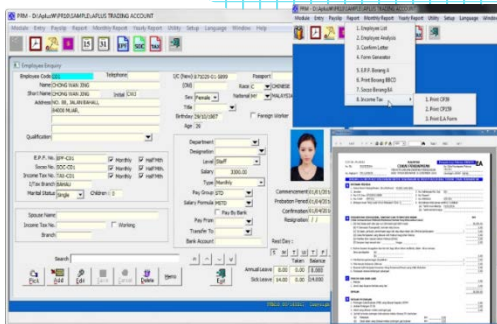

PR10/10e
 Multi-company
 FREE Installation & Setup !!
 (Team viewer)

RM 499

*Terms & Conditions

payroll systems
 processes deductions compliance
 taking solutions taxes tax
 paychecks filings companies
 rules employees state processing
 accurate



*Price quoted excludes training & support fee.

*Offer valid until 31st March 2018.

Aplus Software Sdn. Bhd.(460526-U)
 Tel : 03-9274 2858 Fax : 03-9274 3858
 E-mail : support@aplus.com.my
 Website : www.aplus.com.my
 Facebook : www.facebook.com/aplussoftware



012-2865800
016-6680238
016-6680012